

Dec -27 1/2°
clock correct

11-3-38

B+ 480

File 7.10-6.90

time	ua	time	ua	time	ua
1258p	110	123	-	148	106
59	109	24	116	99	105
100	109	25	117	50	105
01	108	26	116	51	105
02	107	27	116	52	105
03	-	28	-	53	-
04	105x	29	114	54	104
05	106	30	113	55	104
06	105	31	112	56	104
07	104	32	110	57	103
08	102	33	109	58	102
09	101	34	109	59	101
10	102	35	109	200	100
11	103	36	110	01	100
12	103	37	109	02	99
13	102	38	-	03	99
14	-	39	109	04	-
15	103	40	107	05	99
16	107	41	106	06	100
17	109	42	106	07	100
18	112	43	106	08	100
19	115	44	-	09	101
20	116	45	106	10	100
21	116	46	-	11	100
22	117	47	106	12	100

weather warm and partial overcast,
high winds + swift moving clouds.

time	ua	time	ua	time	ua
213	100	238	96	303	94
14	99	39	96	04	94
15	99	40	96	05	-
16	99	41	96	06	94
17	99	42	96	07	94
18	99	43	95	08	96
19	98	44	95	09	79
20	99	45	95	10	85
21	98	46	94	11	86
22	99	47	-	12	86
23	-	48	94	13	86
24	98	49	-	14	86
25	98	50	95	15	96
26	98	51	-	16	95 X
27	98	52	-	17	86
28	-	53	-	18	86
29	99	54	-	19	87
30	99	55	94	20	87
31	99	56	-	21	87
32	99	57	-	22	87
33	99	58	-	23	88
34	99	59	-	24	88
35	97	00	-	25	88
36	96	01	-	26	88
37	96 X	02	93 X	27	89

down 10 sec.

7.0 sec

11-3-32 continued.

time	na	time	na	time	na
328	—	353	95	418	
29	88	54	95	19	
30	87x	55	95	20	
31	88	56	95	21	
32	88	57	95	22	98
33	88	58	94	23	99
34	89	59	94	24	100
35	89	400	95	25	100
36	90	01	95	26	100
37	90	02		27	100
38	90	03		28	100
39	—	04		29	100
40	90	05		30	100
41	91	06		31	100
42	91	07		32	100
43	91	08		33	—
44	91	09		34	—
45	91	10		35	—
46	92	11		36	—
47	93	12		37	99
48	93	13		38	100
49	94	14		39	100
50	95	15		40	100
51	95	16		41	—
52	95	17		42	100

arcing noise bad

time	ua	time	ua	time	ua
443	100	508	88	533	97
44	100	09	88	34	97
45	100	10	89	35	97
46	100	11	89	36	98
47	100	12	89	37	98
48	100	13	89	38	98
49	100	14	92	39	98
50	100	15	93	40	98
51	100	16	94	41	98
52	99	17	95	42	98
53	—	18	96	43	98
54	99	19	97	44	98
55	99	20	97	45	98
56	99	21	97	46	
57	99	22	96	47	
58	85	23	96	48	
59	82	24	96	49	
500	85	25	96	50	
01	87	26	96	51	
02	88	27	96	52	12
03	87	28	97	53	
04	88	29	96	54	
05	88	30	97	55	11
06	88	31	97	56	
07	—	32	96	57	

11-3-38

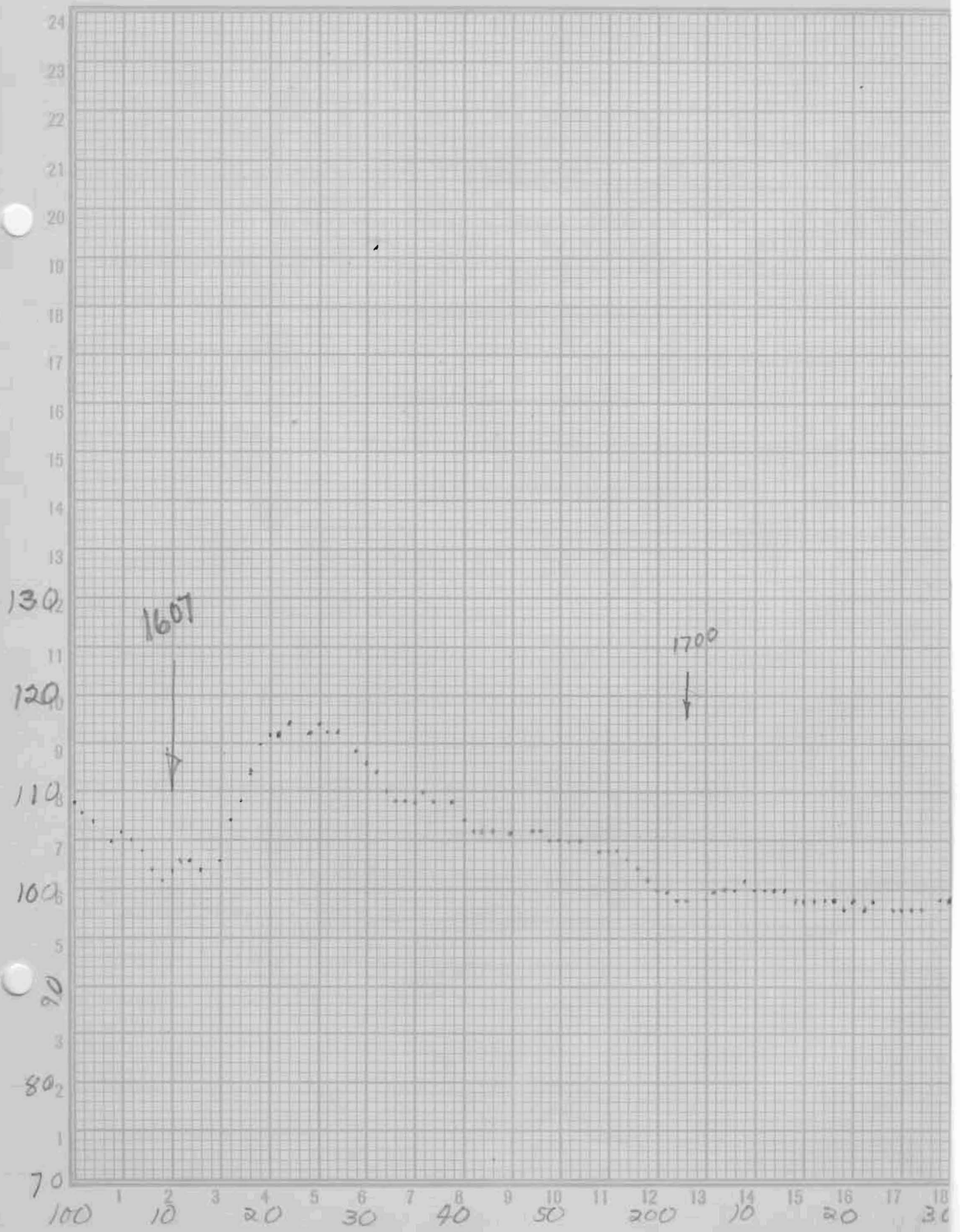

11-3-38

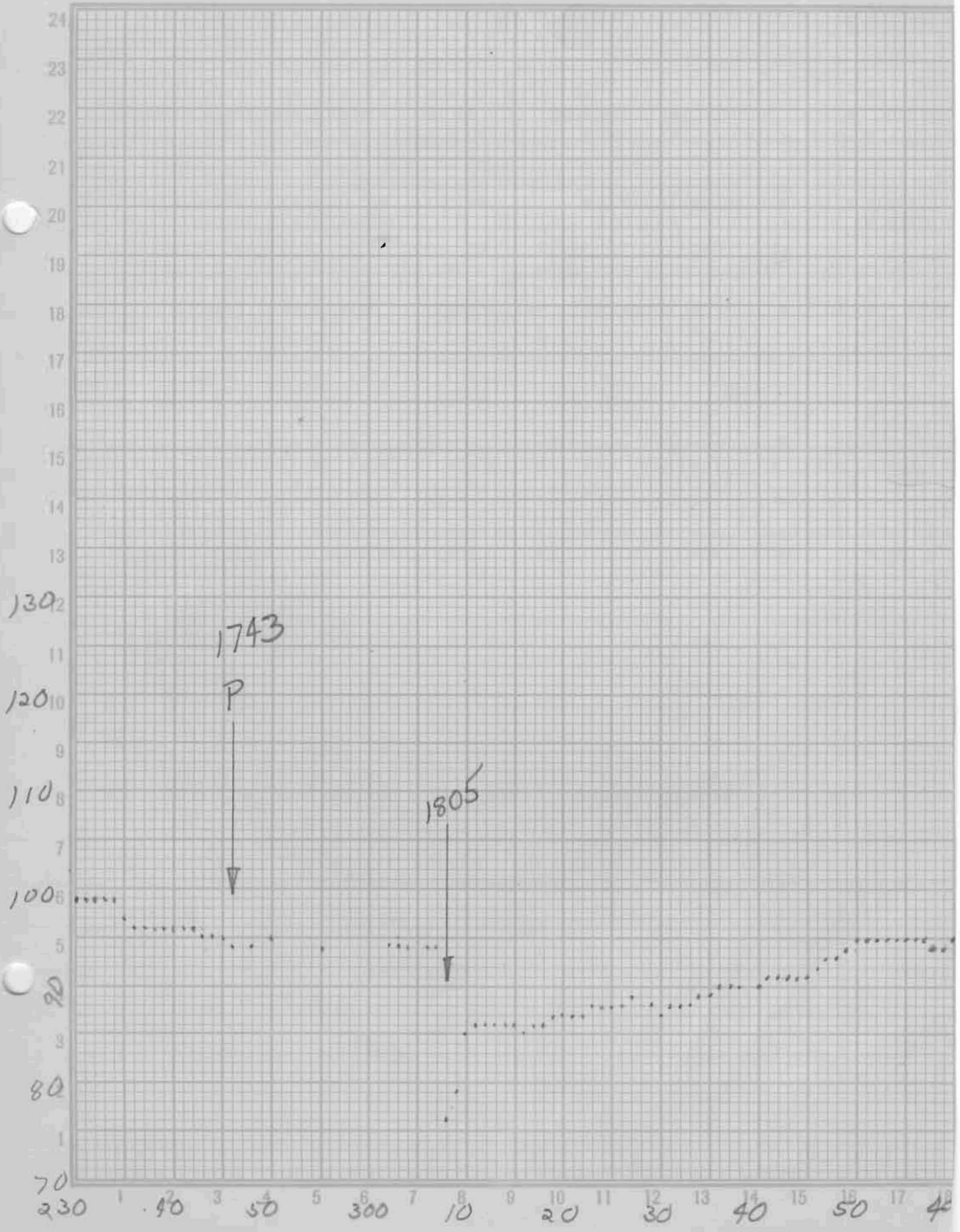

11-3-38

