

Chile 1994

# NATIONAL RADIO ASTRONOMY OBSERVATORY

~~Atacama~~ meetings

R. L. Brown

San Pedro de Atacama

10/94

## NOTEBOOK

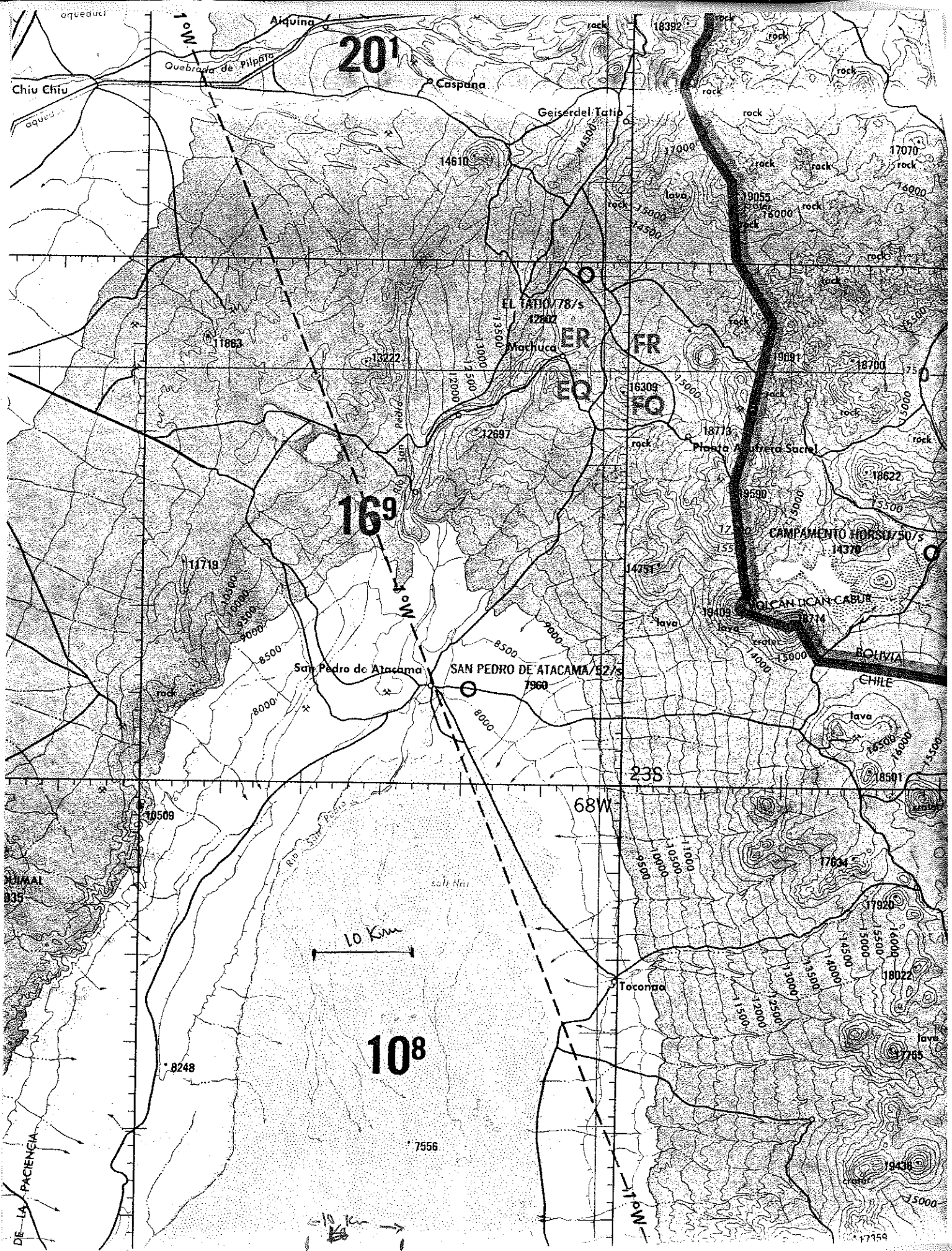

20°

16°

10°

10 Km

7556

238

68W

70W

Chiu Chiu

Aiquina

Caspana

Gersedel Tatip

EL TATIO/78/S

Machuca

ER

FR

EQ

FO

Planta Australera Sacre

CAMPAMENTO HORSU/50/S

VOLCAN LICANCABUR

BOLIVIA

CHILE

HUMAI

DE LA PACIENCIA

Quebrada de Pilpato

10W

10W

Rio San Pedro

Salt Mar

Toconao

SAN PEDRO DE ATACAMA/52/S

11719

1863

13222

14610

12902

12897

16309

18773

19091

18760

18622

14751

19409

14370

18714

10509

8248

10500

11000

11500

12000

12500

13000

13500

14000

14500

15000

15500

16000

16500

17000

17500

18000

18500

19000

19500

17000

17500

18000

18500

19000

19500

20000

20500

21000

21500

22000

22500

23000

23500

24000

24500

25000

25500

26000

26500

27000

27500

28000

28500

29000

29500

30000

30500

31000

31500

32000

32500

33000

33500

34000

34500

35000

35500

36000

36500

37000

37500

38000

38500

39000

17070

17570

18070

18570

19070

19570

20070

20570

21070

21570

22070

22570

23070

23570

24070

24570

25070

25570

26070

26570

27070

27570

28070

28570

29070

29570

30070

30570

31070

31570

32070

32570

33070

33570

34070

34570

35070

35570

36070

36570

37070

37570

38070

38570

39070

17070

17570

18070

18570

19070

19570

20070

20570

21070

21570

22070

22570

23070

23570

24070

24570

25070

25570

26070

26570

27070

27570

28070

28570

29070

29570

30070

30570

31070

31570

32070

32570

33070

33570

34070

34570

35070

35570

36070

36570

37070

37570

38070

38570

39070

17070

17570

18070

18570

19070

19570

20070

20570

21070

21570

22070

22570

23070

23570

24070

24570

25070

25570

26070

26570

27070

27570

28070

28570

29070

29570

30070

30570

31070

31570

32070

32570

33070

33570

34070

34570

35070

35570

36070

36570

37070

37570

38070

38570

39070

17070

17570

18070

18570

19070

19570

20070

20570

21070

21570

22070

22570

23070

23570

24070

24570

25070

25570

26070

26570

27070

27570

28070

28570

29070

29570

30070

30570

31070

31570

32070

32570

33070

33570

34070

34570

35070

35570

36070

36570

37070

37570

38070

38570

39070





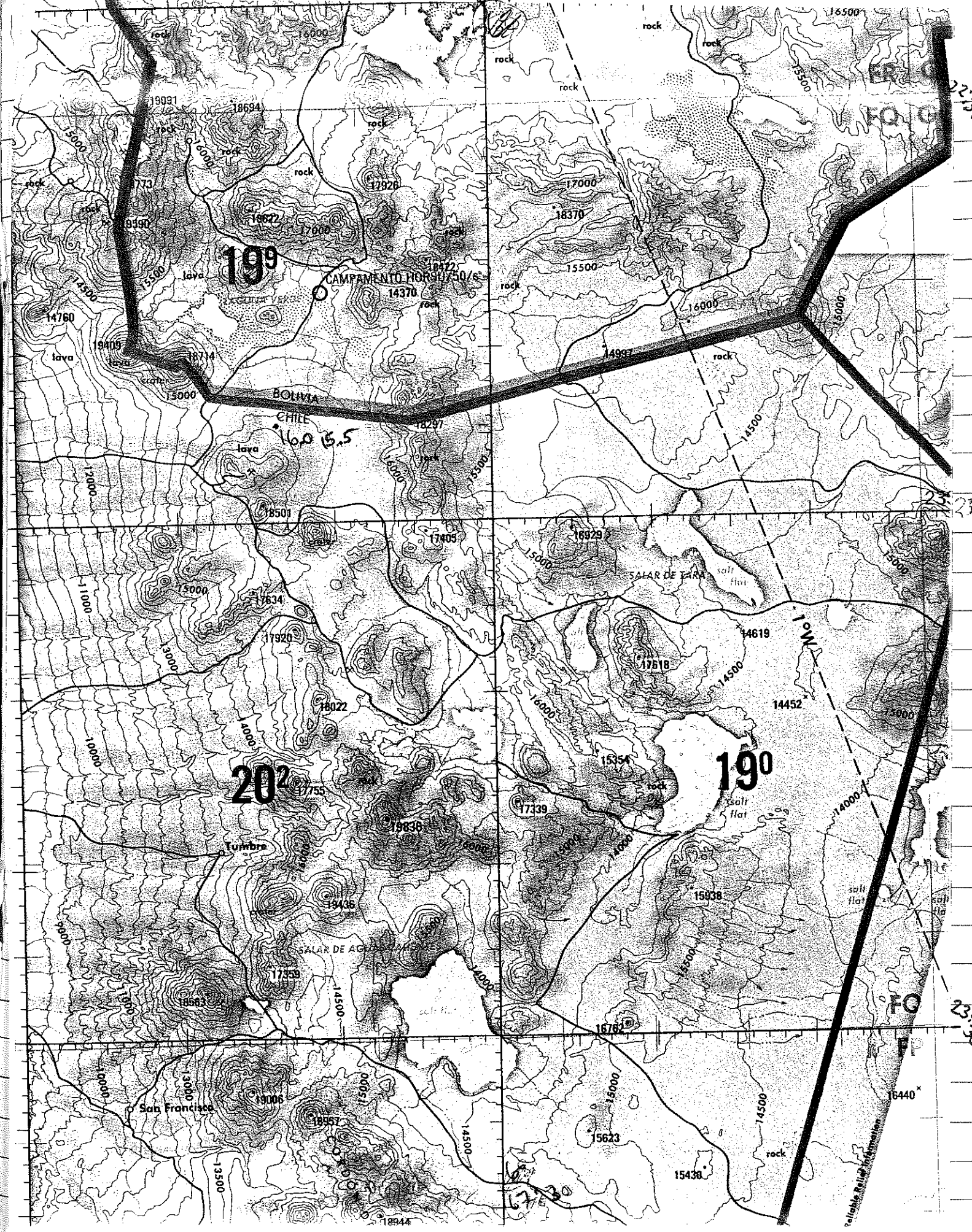

22:30

23

23:30

Reliable for up to 1:50,000 scale





SAN Pedro	opposite weather station
10 Km FROM SP	Going along Jama Road
20 Km FROM SP	"
30 Km FROM SP	"
40 Km FROM SP	"
Bolivia Fork	At the fork itself
JAMA ROAD MP 155	Milepost 155 past Bolivia fork this is a physical sign on road
JAMA RD TURNOFF	Turn off from Jama Road to go to the southern sites
FORK 1 S-Road	position of fork in road - took right fork
FORK 2 S-Road	second fork - choice doesn't matter
S-SITE 11	location of 1st S-place we looked
S-SITE 12	Another possible S-site further along road
TURNOFF 2 S-SITES	Turn off of mine road to go to the southern sites
JAMA RD MP 145	PAST Bolivia Fork - physical sign
JAMA RD MP 150	"
NSF DEMO	NSF folks playing with the GPS as ridge overlooking the Bolivia Fork

10/22 San Pedro de Atacama / AT weather station

12:38 Local time

temp =  $92^{\circ}$  F

Radiometer:  $H_i$  34  $W_v = 7.04$

$L_o$  11.5

$\odot$  EL  $75^{\circ}$

Altimeter: Site Elevation = 8130 ft = 2480 m

GRS location 133 - First try disregarded  
137

S  $22^{\circ}$  54' ~~34'~~ 44.8

W 68' ~~11'~~ ~~10.4~~ 55.7

EL 8500 ft.

mileage: 13189

- stop at Police / border control coming out of San Pedro
- Turn left on first road after border control. Runway markers should be on your right as you go east.
- Looking for road to Jama

OVERVIEW

Bolivia

JANA  
Argentina

Northern Sites

To Bolivia

Volcan  
Kisancabur

MINE

Southern Sites

42 km

~36 km

SAN PEDRO

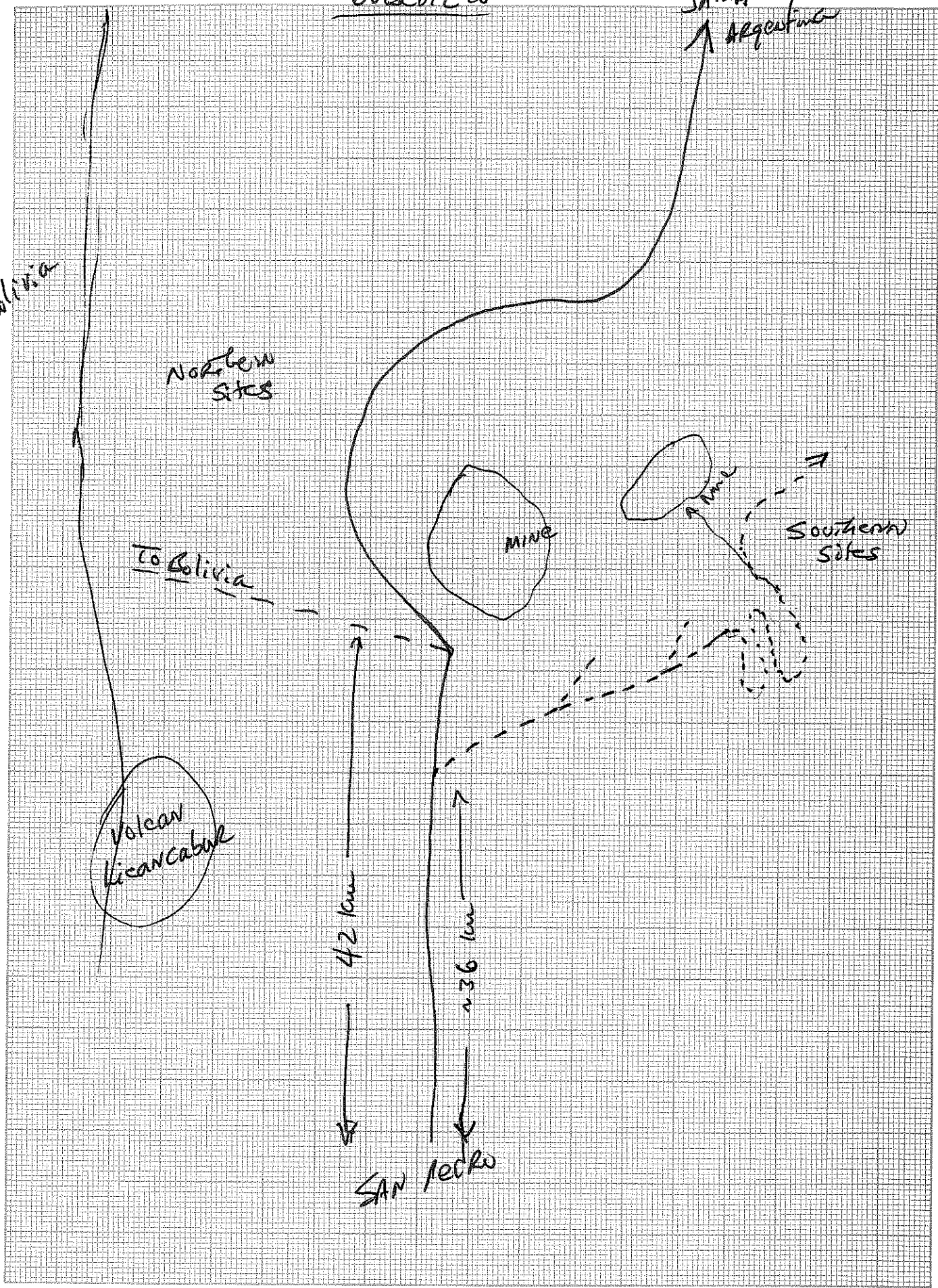



10/22 milepost 10 km From San Pedro

135 Aborigine first try.

GPS 136 = location

22 55 = 18.6

68 06 50.2

EL 8500

10 km From SP

mileage: 13200

Altimeter: 2535m = 8320 feet

13:11 local time

Radio meter:

H<sub>i</sub> 41

W<sub>v</sub> = 5.66

L<sub>0</sub> 15

E<sub>l</sub> 77

near  
~~at~~ bottom of hill

GPS POSITIONS

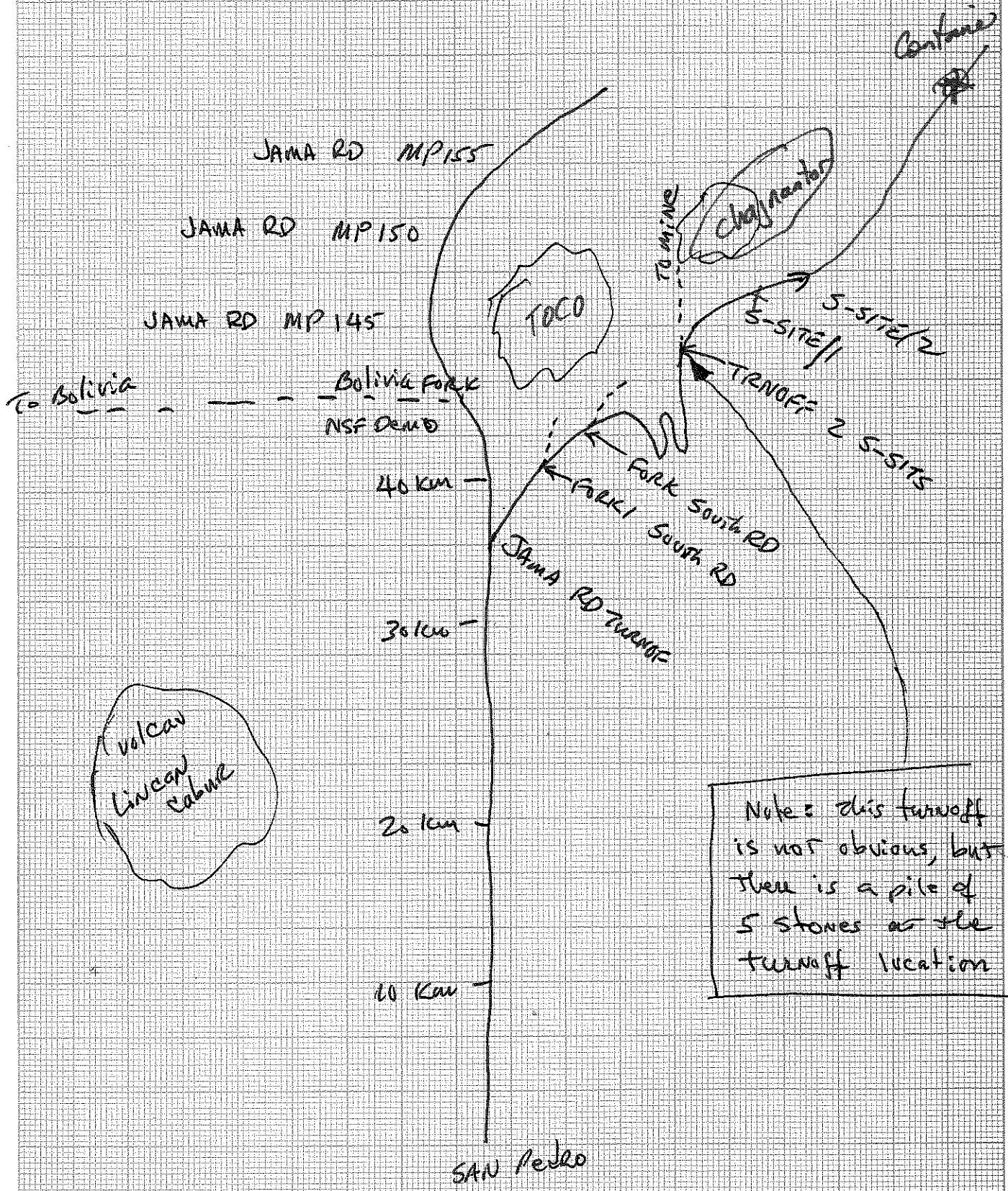

10/22 milepost 20 km from San Pedro

Local Name 1352

Radiometer Hi 40

$W_V = 5.25$

Lo 15

EL 77

GPS Location 137, 138

20 km from SP

22 54 38.2

68 01 12.1

EL 9700

Altimeter 9600 ft = 2920 m

10/22 milepost 30 km from San Pedro

Local Name 1351

Altimeter: 11920 ft = 3630

GPS 22 54 24.9

67 55 18.9

EL = 12000 ft.

LOC = 139

30 km from SP

Radiometer: Hi 39

$W_V = 4.81$

Lo 15

EL 75



10/22 Milepost 40 km from San Pedro

Local time 14:16

temperature 93°

de la <sup>FR</sup> ~~EM~~ SP

GPS -22 55 31.8

67 50 10.6

EL 14500

LOC = 140

Altimeter 14110 4300 m

Radiometer:

Hi: 39

$W_v = 3.80$

Lo: 16

EL: 70

At Division to Dolores Highway, spot  
where I took photograph

mileage 13,232

Altimeter 14,760 ft = 4500 m

Fork in Road to Bolivia - At the fork itself  
local time = 1435  
mileage = 13,273

GPS -22 55 23.3

67 48 26.7

EL = 14,900

LOC = 141

Altitude 14,760 = 4500 m

Barometer:

H<sub>0</sub>: 36

W<sub>v</sub> = 3.52

L<sub>0</sub>: 15

BOLIVIA FORK

R<sub>L</sub>: 67

Km: 13243 5 km past milepost ~~155 km~~ 155 km  
local time 1451

Altitude 15270 ft = 4655 m

GPS -22 54 29.4

LOC = 142

67 43 33.8

EL 15,100 ft.

JAMARQ MIPIST

Took ~~8~~<sup>9</sup> photos: windy

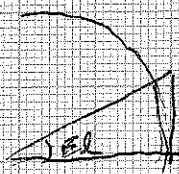

$$\log_{10} W_v = -2.57 \left( \frac{L_0}{H_0} \right) + 2.07$$

$$W_v = W_v(\text{meas}) \cos(90 - ER)$$



Milepost 157

Altimeter 15,470 windy

Took 4 photos, lake no longer visible

Radiometer HE: 34

$W_v = 3.45$  mm

Lo: 14

EL: 60

Kilometer 13,247

— Returning to Solovs Park in Road

Local time 16:27

Altimeter: 14,770

Temperature: 95%

Radiometer:

HO: 35

$W_v = 2.88$  mm

Lo: 14

⊙ EL: 41

Jaraka

10/23 Road from San Pedro  
3000 m elevation on Altimeter.  
local time 11:13  
Hi: 34  
Lo: 07  
⊙ El: 57

11/23 Elevation 3500 m  
local time 11:28  
Hi: 35  
Lo: 14  
⊙ El: 62

11/23 Elevation 4000 m  
local time 11:42  
Hi: 35  
Lo: 14  
⊙ El: 65

10/23 Elevation: 4145 Altimeter  
Road turns off to right. Signs say Jansa to left  
Right fork winds around (?) CERRO

Position

S 22 55 54.4

W 67 51 21.4

Elevation 13,900 ft by GPS.

local time

Loc = 143

Milage 13,475

7200 FT  
JAMA RD ~~JAN~~

Took right fork of turn off about 1 km from Janna road

Mileage 13,477 local time 12:04  
Altimeter 4405m

GPS 22 56 35.9

67 49 52.0

El 14,800

Loc = 144.

position at another fork in road

FOREK 5-ROAD

Radiometer: A): 36

LO: 15

0 El: 70

Took right fork

Mileage 13,484 local time

GPS 22 58 23.2

67 47 38.2

El = 16,100 ft

Loc = 145

FOREK 5-ROAD  
FLY SWITHUN  
ROAD

Altimeter 4870m = 15980 ft

Continue up the hill, many switch backs until  
until see pile of 5 rocks ← marker. Turn right here  
to go around to the right of a lava outcropping and to keep  
the hills on your left. This turn off position is

22 58 04.0

67 47 50.8

El 16,700(?) Loc = 148

Altimeter = 4830 = 15560 more likely



Southern site mileage 13 488

local time 12:44

Altimeter: 4900m = 16,100

GPS 22 59 42.8

67 45 45.4

16,900 ft

LOC = 146

Radiometer: H: 44

W: 15

⊙ EL: 77

March toward shallow crater, ~~level~~<sup>level</sup> horizon clear, east  
into patchy snow cone by road track

Windy. wind from WNW.

Soil of loose lava, soil 5cm below

Took 10 photo panorama

- Continue to mileage 13 490

local time 13:03

Altimeter 4925m = 16,170 ft

GPS 23 00 16.4

67 45 38.4

EL 16,500

LOC = 147

now Return to Jama Road

LOC 148 = Turnoff to Southern sites TRN015 2 S-517

Jawa Road Milepost 145

Altimeter 4580 m = 15020 ft

GPS: 22 54 58.5

67 47 21.4

El = 15,800      LOP = 149

Jawa Road Milepost 150

Altimeter: 4640 = 15220

GPS 22 54 24.0

67 45 29.5

15,100

LOP = 150

NSF Camp overlooking Bolivia Fork.

Dieter Schmidt  
German Meteorologist  
Carrera Pinto 21  
SP d A

Rental House  
East on

1000 Pilla



10/28/94

Radiometer trouble detecting in San Pedro. Why is  $T_{a2}$  -ve.

1829 hrs

94102801, moc number

.doc data

.doc shows  $T_{a1} = 0.14$  stable

$T_{a2} = -0.12$  stable (and see -ve values)

$T_{sig}$  = 1710

Monitor data  $T_{sig}$   $T_c$  look good.

$\Delta T \approx 20^\circ$   
 $T_c$  44.1  $\rightarrow$  44.6  
 $T_H$  64.7  $\rightarrow$  65  $\rightarrow$  64.9

Sig - Ref -207 --- -205 (after an inboard fudge)

Hot - Ref 14.5 --- 12.9 - 14.8 This value is too small and too unstable!

1645

Hot - Ref 9.8 - 10V going down.

Mixer 0.68

$T_{sig}$  0.16

Gain 0.33

Temp 1555

Alignment problem.

Sig - Ref 256

Hot - Ref 13.0

Hand test

Sig - Ref -1 -2.5 -2.0 -2.0 -1.0

Hot - Ref 14.0 13.6 13.9 13.9 13.8

Temp 1557

Remote Sig - Ref -257 -255 -256 -256 -256

Hand Hot - Ref 12 11.5 11.7 10.5 9.6

let  $x$  = amount of sky ~ hot load.

$1-x$  = amount of hot load ~ hot load.

Looking at Ground Test

19.10	S-R	-256	} sky.
	H-R	9.0, 9.5, 9.7, 9.7, 10.0	
	S-R	-18	} ground
	H-R	14.1	
	S-R	-256	} sky
	H-R	11.1	
	S-R	-18	} ground
	H-R	12.6	

Looks like a loss of synchron problem.

19.56

Indoors

mVolts	Temp
13.90	= 6.9 K
13.15	= 6.6 K
13.85	= 6.9
14.55	= 7.3
15.65	= 7.8
31.95	= 16

Determine detector voltage side.

Tried reseating all connectors and IC's. Tightened a loose screw on chopper. Problem still present.

SR. Miguel Urrelo - 312755.

Calmar - Oscop.

7-8 days call Sunday

22:07

Oiled axle, straightened blades, tightened bearings.

In temp 45.7

Motor .735

Trap .680

Gun .326

Supply 11.27

Voltage -41.6

Sup cur 5.65

Sig - Ref -9.7

Hot - Ref 19.9

Ref 1620

Ref T 44.6

Hot T 67.6

Out T 29.9

Now want gen. count  
Must be synch. problem.

Questions for Gerry (change)

- We will call collect in future.  
What time to call.

① 74LS629 - VCO for square pulses.

Pin 1 bent out. Pot 10K

He did not do, maybe someone else. But if chopper is spinning  
no problem with VCO.

② Position of photodiode w/ot chopper.

③ Synchro are 14-ke mounted by factor 2  
Variable with hand test

More ~ 10-20° steps than 1-2° steps.

Dieter Schmidt. - leaving in 3 weeks.

Measured incoming IR radiation.  
Also measured

Can provide pressure, humidity,

Special supply system at 6000m - very many times relative humidity < 50% even at -5°C. Annual precip - 150-200 mm/yr. He did not measure.

3000 mm evaporation / year. potential can't measure 1-2 mm.

Dieter Schmidt

Dr. Michael Richter

University of Dresden  
Institute for Geography

Univ. Erlangen - Nürnberg  
Kodstr. 4  
Erlangen

Honorary etc. 13

01062 DRESDEN / Germany

Precipitation regime - big question.

From <sup>Summer</sup> NE or <sup>Winter</sup> SW ? Not known

Probably 50-50

SPdA is transition region.

Working at 5000m Climate - wind/temperature

Problems start at 3500' Mental - condition

Most people notice strongly Physical - drinking, cold.

4500-5000m. Best to second Pen. don't going to 4000-4500 before 5000m. Make many mistakes!

1000



4300

2500

3000

4400

Quarta  
de Diabete

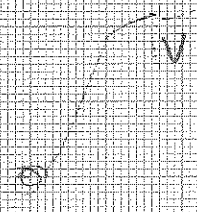

300

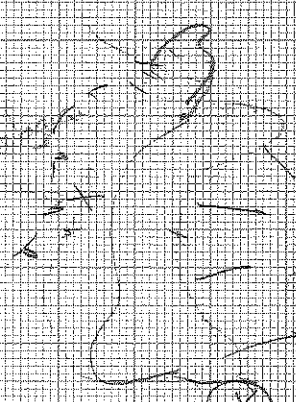
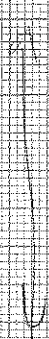

5000

15-2000

6000

SPAF



Fodhill game

32-8

Potencia No

835 2559

Potencia

94 11 04

Last Scan visible on screen when we arrived at site at 12:30 pm.

40 0101 01230 T Tau = 0.145 ± 0.015

tan z = 0.318

Parallax 1.01 1.21 1.41 1.63 1.87 2.07 2.20 2.35 2.52 2.72 2.91

ln(1/|s|) 5.68 5.67 5.61 5.55 5.59 5.62 5.61 5.60 5.59 5.58 5.55

ln(1/|v|) 0.57 0.77 0.99 1.30 1.43 1.30 1.49 1.26 1.32 1.49 1.71

Rank error 152 at 0000: 2689

Copied to a: 94110900 dac

0300 mac

0400 dac

0410 mac

800/0700 . dac

00 . Mac

empty

0106 . dac

0106 . mac

11/14/94

wind 6-8 m/sec

1.00 pm resited radiometer - clear skies, brilliant sun

First scan 16:04 UT

Second scan 16:15 tau = 106 ± 0.001

tan z = 0.165

T<sub>int</sub> = 47.3

Put silver foil over sun - expand front of radiometer

T<sub>int</sub> = 47.3

3rd scan 16:25 UT tau = 091

Tan z = 0.21

Last scan T<sub>int</sub> = 46.8